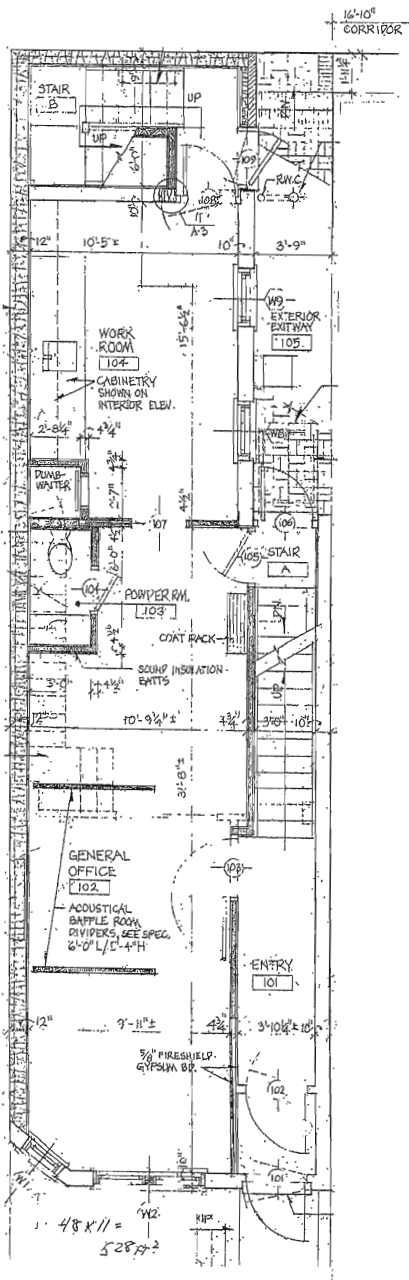


104 STATE STREET, HARRISBURG
FIRST FLOOR